

MARINER SANDS PLAT NO. 1

SHEET 7 OF 8 SHEETS

HUTCHEON ENGINEERS INCORPORATED
Civil Engineers and Land Surveyors
Belle Glade W. Palm Beach
February 1974

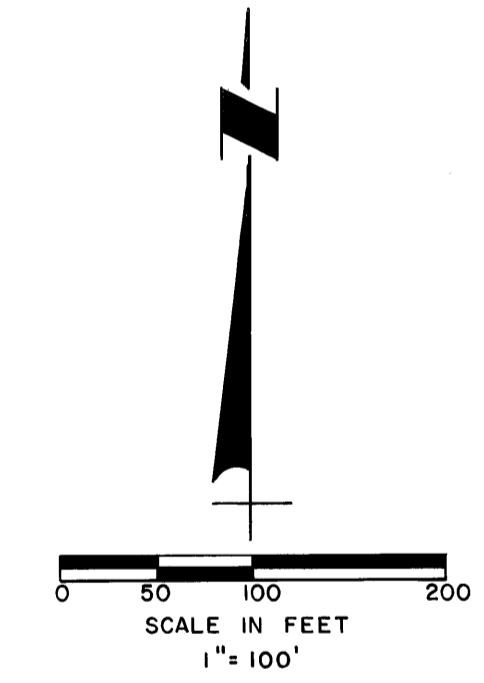
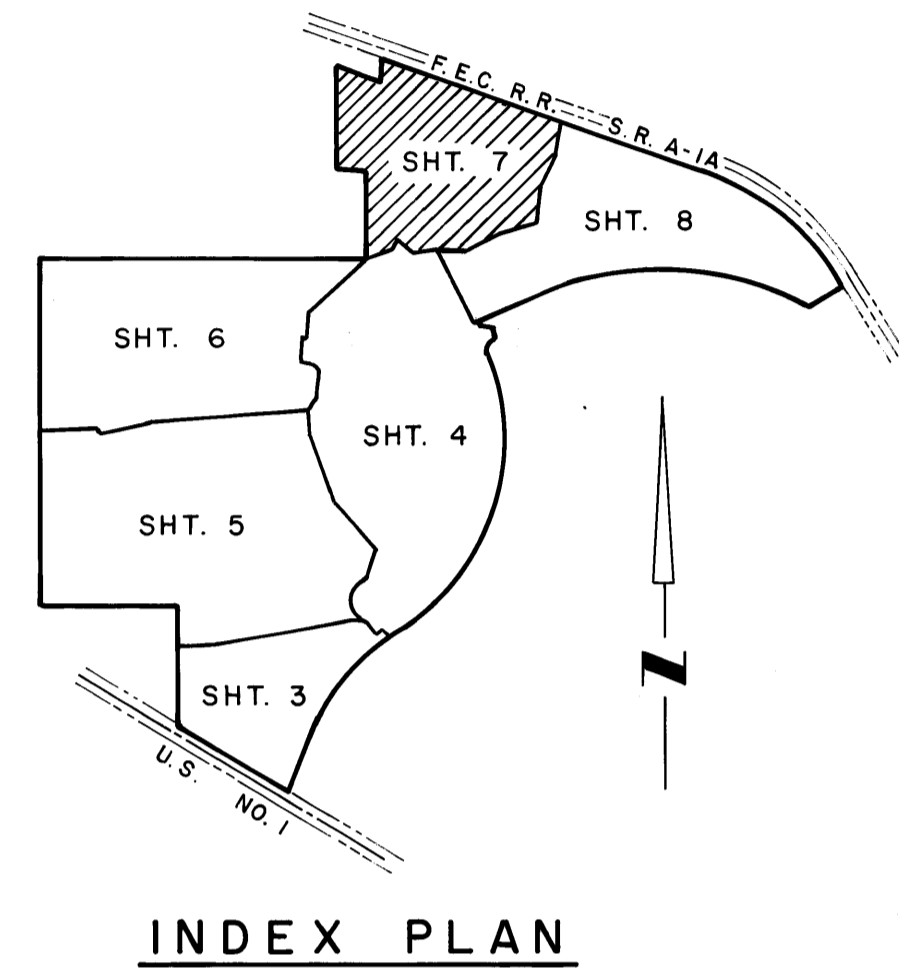
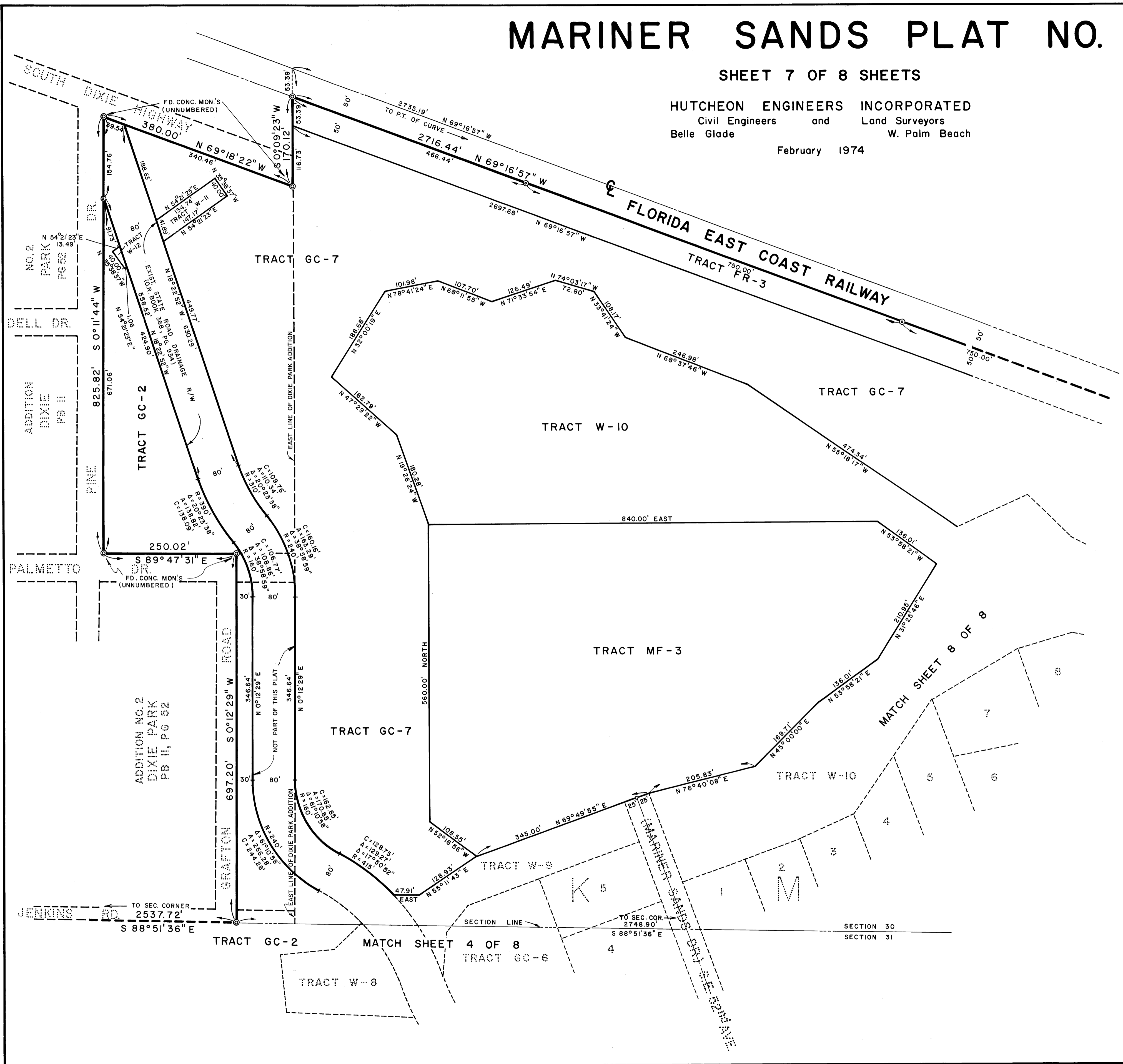

- NOTES:
- DENOTES (PCP) PERMANENT CONTROL POINT
 - DENOTES (PRM) PERMANENT REFERENCE MONUMENT
 - (R) DENOTES RADIAL LINE
 - P.U.E. DENOTES PUBLIC UTILITY EASEMENT
 - D.R.E. DENOTES DRAINAGE EASEMENT
 - TRACT "GC" DENOTES GOLF COURSE AREA
 - TRACT "MF" DENOTES MULTI-FAMILY AREA
 - TRACT "W" DENOTES WATER AREA
 - TRACT "FR" DENOTES FUTURE ROAD R/W